

Patient report

Bio-Rad DATE: 08/29/2019
D-10 TIME: 05:46 PM
S/N: #DJ4I016123 Software version: 4.30-2
Sample ID: 10586456
Injection date 08/29/2019 05:36 PM
Injection #: 27 Method: HbA1c
Rack #: --- Rack position: 7

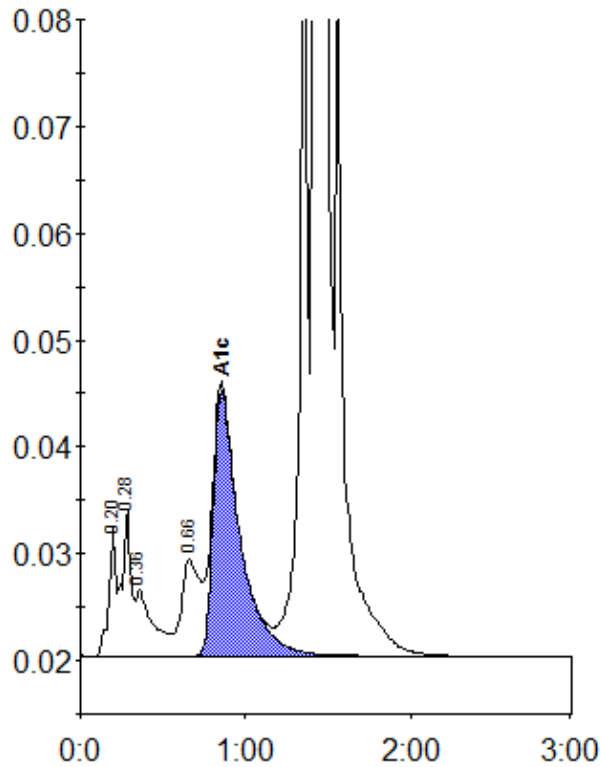

Peak table - ID: 10586456

Peak	R.time	Height	Area	Area %
A1a	0.20	12037	36576	1.0
A1b	0.28	13765	51722	1.4
Unknown	0.36	6227	43693	1.2
LA1c/CHb-1	0.66	8985	68979	1.9
A1c	0.85	24939	279590	9.7
P3	1.36	76385	249759	6.9
A0	1.42	869080	2875441	79.7
Total Area:			3605760	

Concentration:	%
A1c	9.7